

Blackstone Valley DeTours

Optional Stops:
 Purgatory Chasm State Reservation
 Keown Orchards
 Asa Waters Mansion



BLACKSTONE RIVER VALLEY
 New England's Historic National Park Area

BLACKSTONE VALLEY TIME-TO-SHOP TOUR

Visit **Vaillancourt Folk Art** to see the world famous "Santa" chalkware. See how these Christmas heirlooms are created and shop for hand-made works of folk art. Then go to **Grafton Common** to experience a historic New England town. Take some time in the area to dine and shop. Visit the **Willard House and Clock Museum** to view a home of the famous Willard family clockmakers and historical clock museum.

Vaillancourt Folk Art

145 Armsby Road
 Sutton, Massachusetts 01590
 508-865-0434

Shop hours: Monday-Friday, 10am-6pm • Saturday, 9am-5pm • Sunday, 11am-5pm
 Studio Tours by appointment



Grafton Common

Located at the junctions of Routes 122, 140 and Millbury Street
 Grafton, Massachusetts 01519

Willard House and Clock Museum (Admission)

11 Willard Street
 North Grafton, Massachusetts 01536
 508-839-3500

Open Tuesday-Saturday, 10am-4pm • Sunday, 1pm-4pm

-  **Directions from Vaillancourt Folk Art to Grafton Common:** From Armsby Rd. go south on Route 146. Exit at Central Turnpike and head east. You will pass Keown's Orchard on your left. (Central Turnpike changes to Sutton St.). Continue on and turn left onto Route 122 (Providence Rd.) and head north. (Providence Rd. changes to Worcester St. in Grafton.) Turn right on Millbury St.
-  **Directions from Grafton Common to Willard House and Clock Museum:** Take North St. to Wesson Rd. and turn right. Continue to Willard St. and turn left.
-  **Directions from Willard House and Clock Museum to Vaillancourt Folk Art:** Turn right onto Willard Street, right onto Wesson Rd., then left onto North St. to Grafton Common. Make a right then a quick right onto Millbury St. Follow the signs to Route 146. Take 146 South to Armsby Rd. exit.

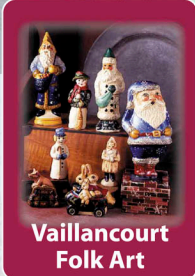
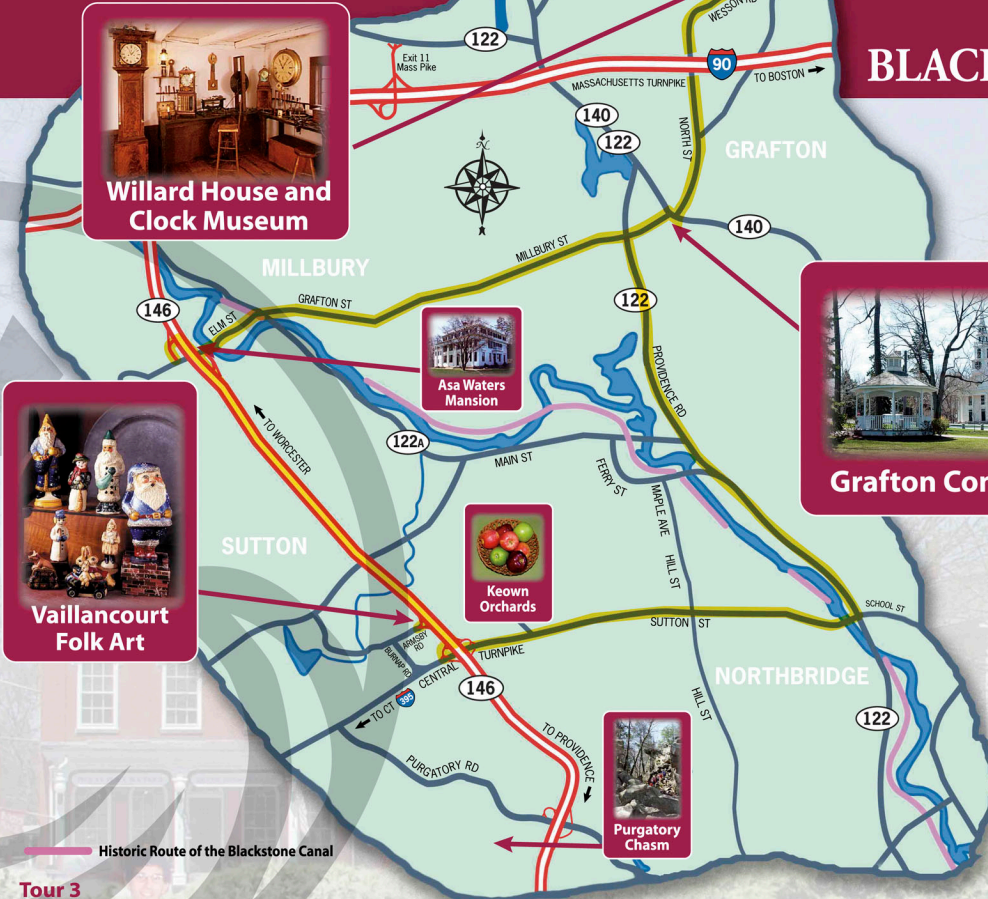

Vaillancourt Folk Art



Asa Waters Mansion

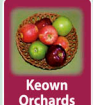

Keown Orchards

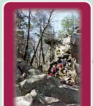

Purgatory Chasm



Grafton Common

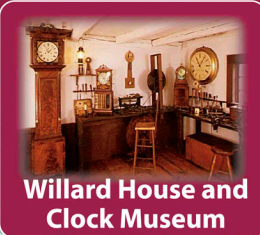

Willard House and Clock Museum

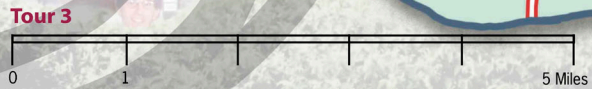

For Visitor Information call
 1-800-454-2882 or visit
www.blackstonevalley.org